

2012 WYOMING AGRICULTURE & NATURAL RESOURCE SCIENCE INSTITUTE

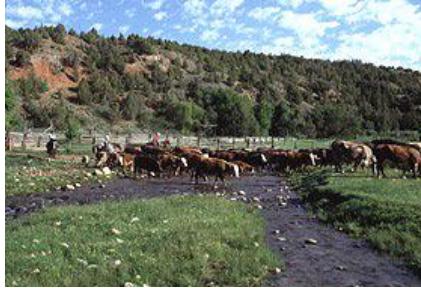

Photo courtesy of Worland Chamber of Commerce

June 11-14, 2012 Worland, WY

All fields required for complete registration. Registrations due by May 30, 2012.

Institute geared for K-12 educators, after school programs and any education outreach position.

Name: _____

Address: _____

City/St/Zip: _____

Phone: _____

Email Address: _____

School/Organization: _____



\$50 Registration Fee

All other costs (lodging, meals and materials) are covered.

UW Graduate and PTSB credits available

Quality curriculum and lesson plan resources

All curriculum:

- ✓ Integrates agricultural and natural resource information into classroom lessons and unit plans.
- ✓ Meets multiple state and common core standards and 21st Century Skills.
- ✓ Supports interdisciplinary instruction.

Mail check and registration to:
Wyoming Agriculture in the Classroom
P.O. Box 826
Casper, WY 82602

More Information:
www.wyomingagclassroom.org
Jessie Dafoe ~ 307-421-4341

